CONSORZIO SIM
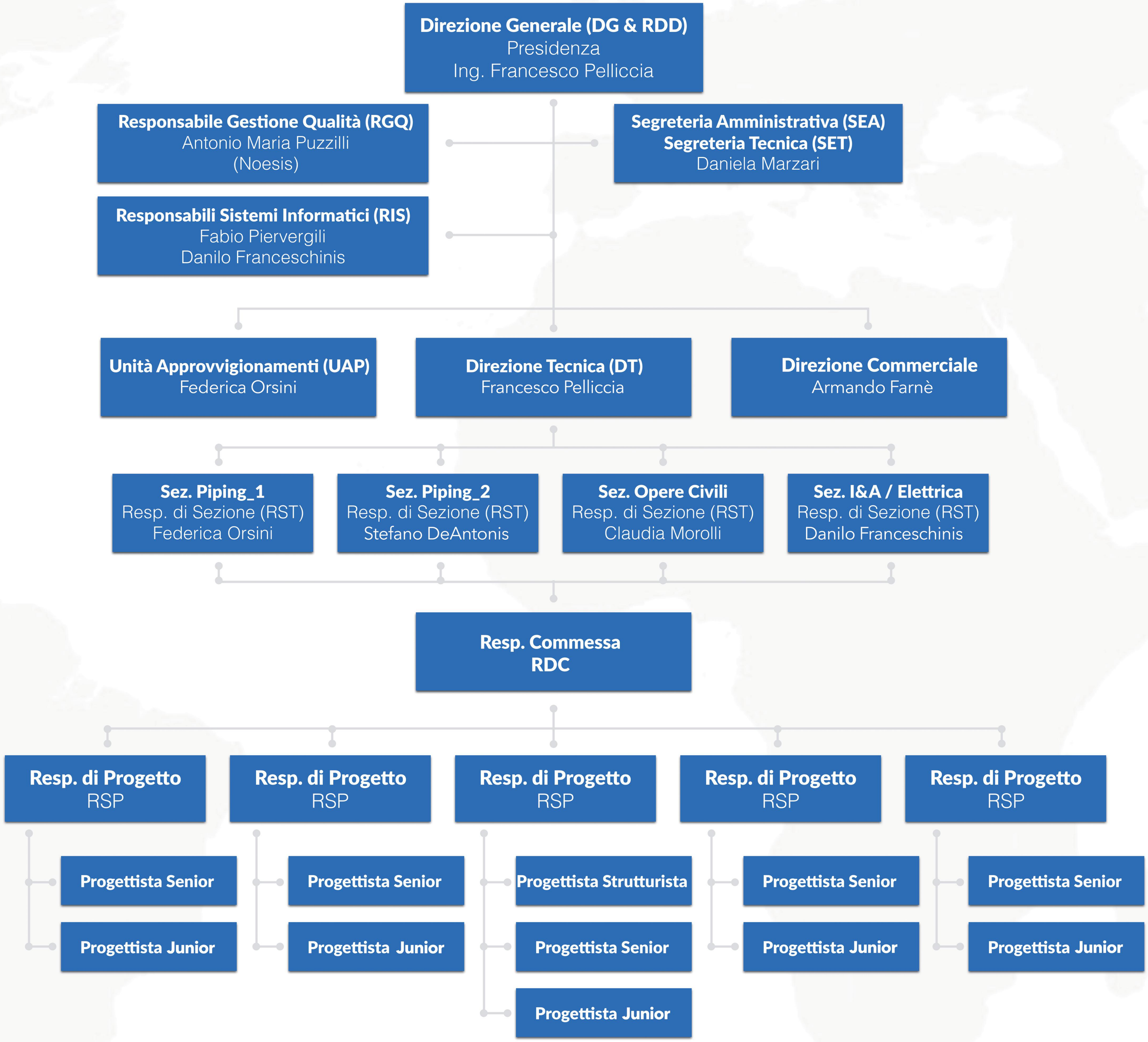
SERVIZI DI INGEGNERIA MULTIDISCIPLINARE